2013 GMEA District 12 Honors Orchestra
Cello Audition Excerpts

Page 1

1. Five Variants of 'Dives and Lazarus' Ralph Vaughan Williams QN = 68

Cello I
(Desks 1, 3, 6)

Master

FIVE VARIANTS OF 'DIVES AND LAZARUS'

For String Orchestra and Harp

R. Vaughan Williams

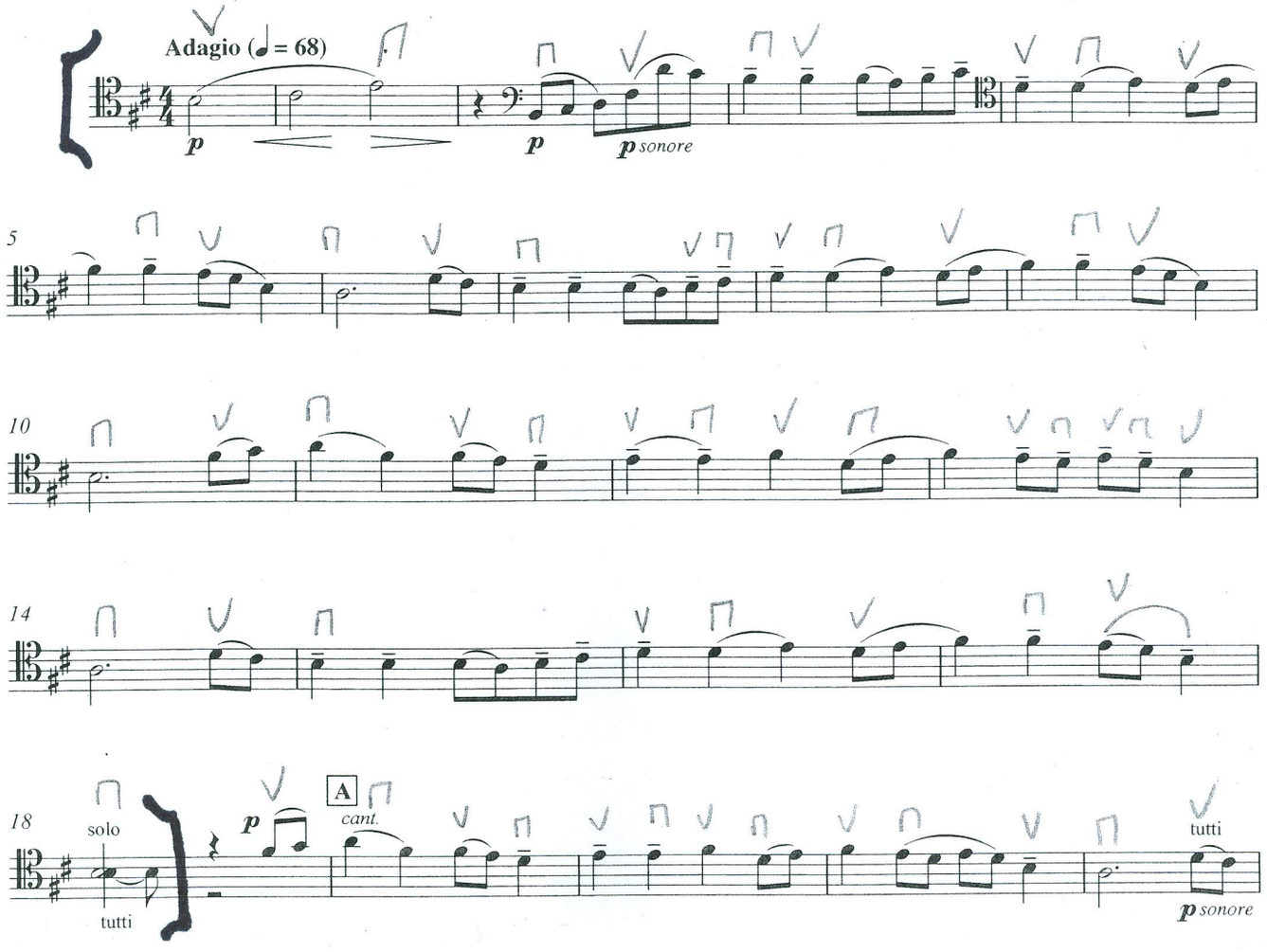

2013 GMEA District 12 Honors Orchestra
Cello Audition Excerpts

Page 2
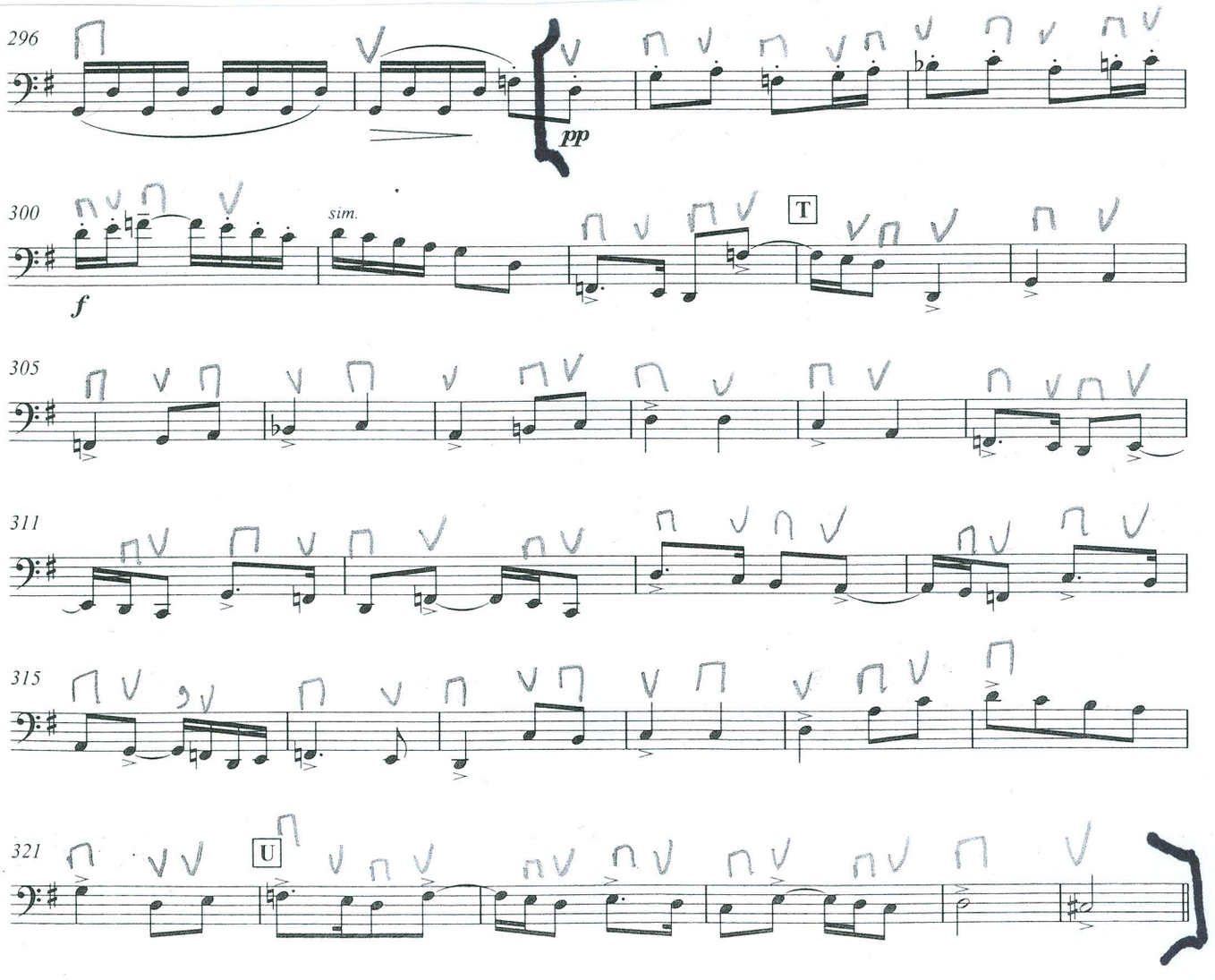
2. Five Variants of 'Dives and Lazarus' Ralph Vaughan Williams QN = 100